

MICROFILMED

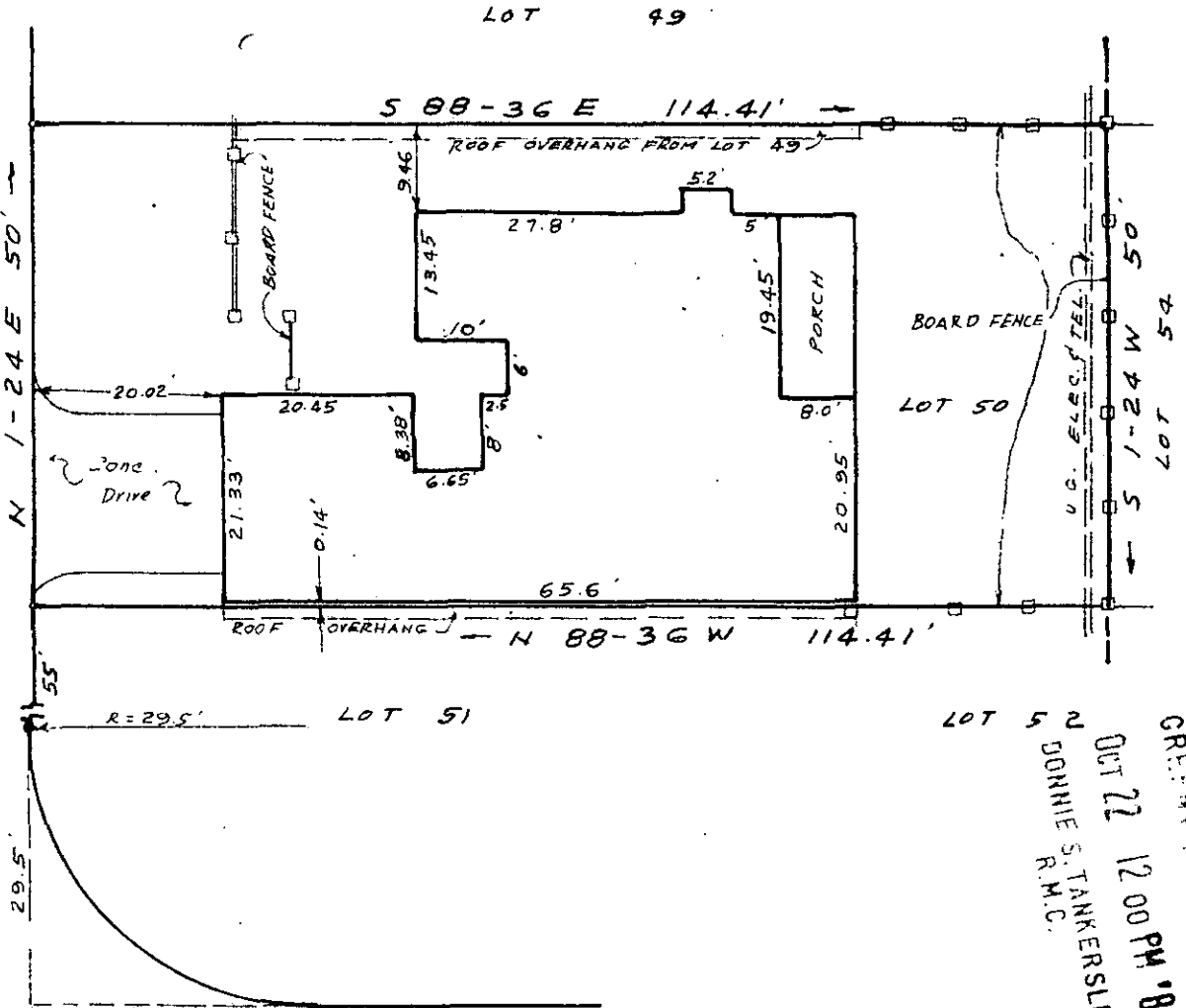

TANAGER CIRCLE



FILED  
 GREENVILLE CO. S.C.  
 OCT 22 12 00 PM '81  
 DONNIE S. TANKERSLEY  
 R.M.C.

TANAGER CIRCLE  
 SURVEY FOR  
 VIRGINIA M. BROWN  
 NEAR GREENVILLE S.C.  
 SCALE 1" = 20' OCT. 16, 1981

REF: LOT 50 ON PLAT OF SUGAR CREEK VILLAS RECORDED IN PLAT BOOK 7X, PAGE 79.

NOTE: UTILITIES EASEMENTS TO DUKE POWER CO., SOUTHERN BELL TELEPHONE CO. AND TELECABLE OF GREENVILLE, INC. EXIST FOR SERVICE TO BUILDINGS

I certify that this is an accurate plat of a survey made by me October 16th., 1981, that the improvements located on said premises do not encroach or project on adjacent streets or property except as shown hereon that no easements are visible on the ground except as noted hereon, and that the lot is not in a designated 100 year flood plain.

*J.W. - 27*

10175 OCT 22 1981

C. O. Riddle  
 1215 # 1397 Greenville, S.C.

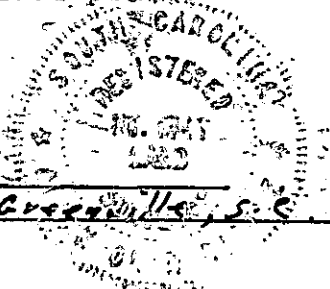

300 8 4231801